

Ridgeline Expansion Project

Hartsville/Trousdale County Work Session



Introductions

Local project team

- **Public Officials - Adam Parker**
Email: Adam.Parker1@Enbridge.com
Phone: 281-753-2144
- **Stakeholder and Media Relations – Art Haskins**
Email: Art.Haskins@Enbridge.com
Phone: 701-389-8468

Agenda

- **Project and background**
- **Regulatory process**
- **Site selection process**
- **Draft drawings**
- **Q&A**

Ridgeline



Enbridge owns and operates East Tennessee Natural Gas (ETNG) which has served customers in Tennessee for over 70 years.

Proposed route

Ridgeline



Ridgeline

Project purpose: To provide natural gas to serve one of the power generation options that TVA is currently considering to replace the Kingston Fossil Plant.



Ridgeline

- **Scope:** Construction and installation of a 114-mile pipeline along existing ETNG system from Trousdale to Roane County
 - Approximately eight-mile lateral in Roane County to Kingston plant
 - Electric compressor station with solar offsets



Ridgeline

- Enbridge notified neighbors within a half-mile radius of the project's potential compressor station site and 300 ft of the ROW
- Held landowner and public community meetings to engage, inform and gather feedback
- Continuing the process of conducting extensive surveys.



Ridgeline

- Engagement overview:

- July 30, 2021 – Enbridge invited Trowsdale County Commissioners to meet about Ridgeline
- November 1, 2021 – Met with Hartsville Vidette and WTNK Fun Radio; ETNG hosted a landowner open house, local officials were invited to attend
- December 7, 2021 – ETNG representatives met with County Road Commissioners
- **Feb 3, 2022 – Presentation and Q&A with Trowsdale County leadership**
- May 23, 2022 – Hosted presentation to Trowsdale County Commissioners
- June 17, 2022 – Went on air live with Jerry “The Cheese” Richmond to discuss upcoming Community Open House; publicly advertised open house in Lebanon Democrat and Hartsville Vidette
- June 30, 2022 – ETNG hosted the Hartsville/Trowsdale County Community Open

House at First Baptist Hartsville

- September 27, 2022 – Met with Mayor McCall to provide project overview and update
- October 4, 2022 – FERC hosted scoping meetings at Hartsville/Trowsdale County Community Center
- November 30, 2022 – Meeting requested by Mayor McCall with commissioners, business leaders, and local officials
- March 7, 2023 – Work session and Q&A requested by Mayor McCall for County Commissioners

Ridgeline

- This project creates a direct and indirect economic boost for Trousdale County during the construction.
- Post-construction, based on current estimates, Trousdale County potentially stands to gain approximately \$2.5 million per year in taxes
- Approximately \$1.5 million is related to the compressor station and solar
 - This is an ad valorem tax based on the value of the system decreases over time.

Ridgeline

- Since November 2022 meeting, filed Draft Resource Report required by the Federal Energy Regulatory Commission (FERC)
- **Draft Resource Report**
 - Extensive cultural, environmental and geological surveys have been conducted
 - Community and Landowner engagements ongoing
- **FERC is the lead federal agency**
 - Review required by other federal and state agencies



Regulatory process

Ridgeline



EIS Pre-Filing Environmental Review Process

We are here.

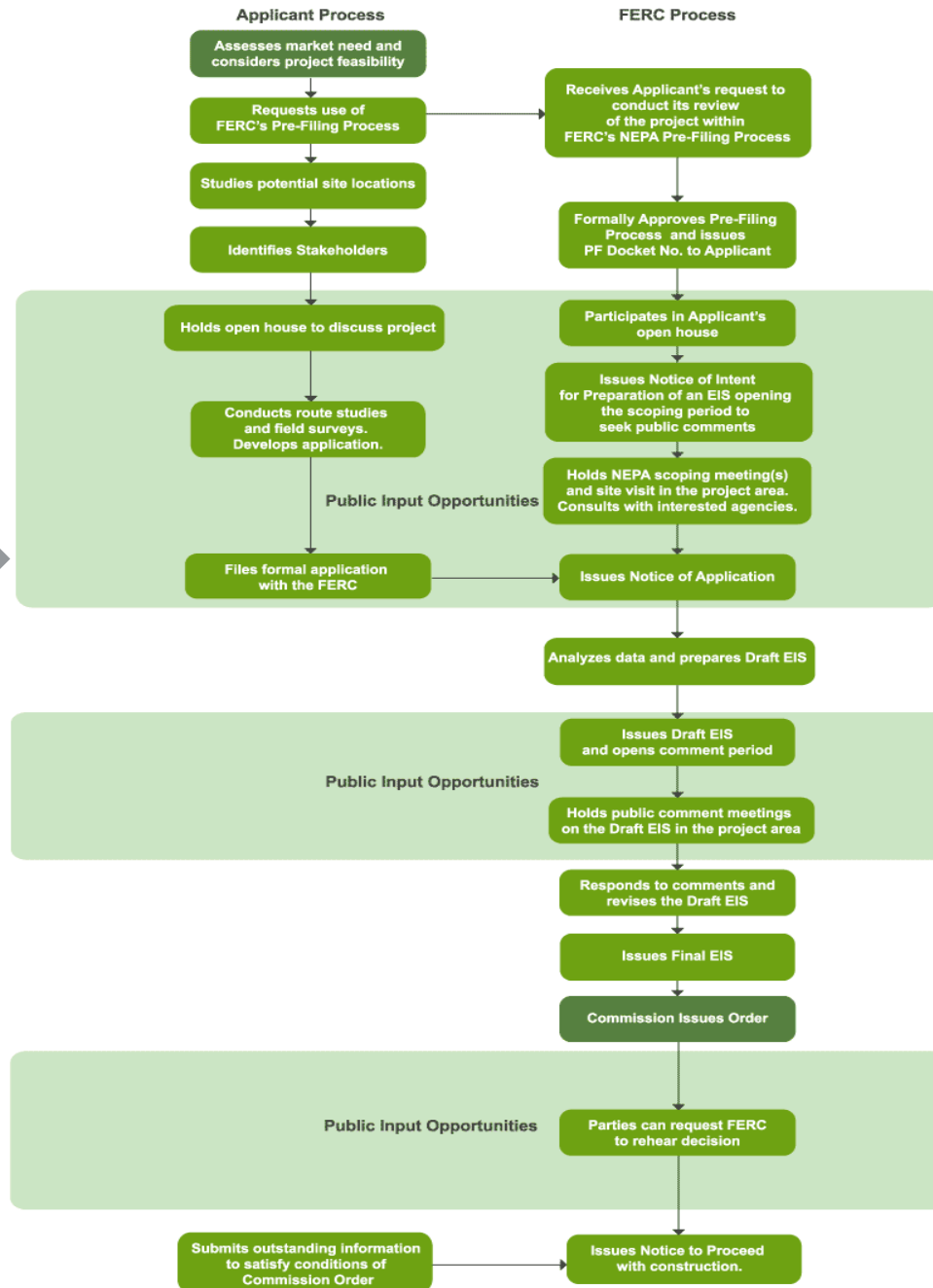

Ridgeline

TVA

June 2021

- TVA files Notice of Intent
- TVA public scoping meeting

Spring/Summer 2023

- TVA draft Environmental Impact Statement (EIS)
- TVA public comment period

Q1 2024

- TVA Final Environmental Impact Statement
- TVA record of decision

Enbridge

Fall 2021

- Enbridge holds landowner open houses

Spring 2022

- Enbridge begins FERC pre-filing process
- Enbridge holds community open houses

Fall 2022

- FERC scoping period

Summer 2023

- Enbridge begins FERC application process
- Final resource reports

Spring/Summer 2024

- FERC Draft EIS public comment

Fall 2025

- Begin construction

Fall 2026

- Project completion

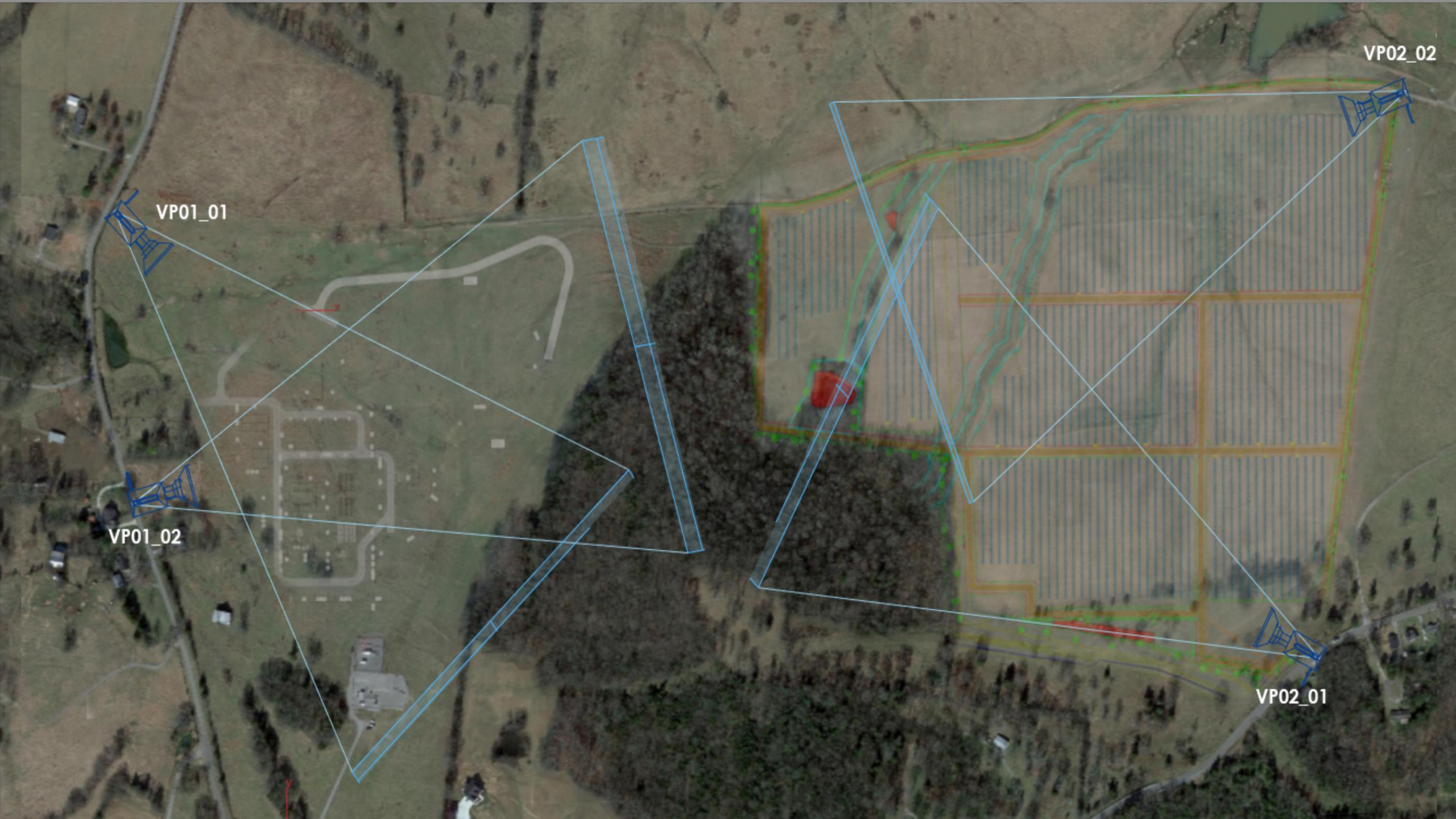

VP02_02

VP01_01

VP01_02

VP02_01



Disclaimer: This design is not an architectural rendering and should serve as a visualization only. Design is a first draft, not to scale and subject to change.



Disclaimer: This design is not an architectural rendering and should serve as a visualization only. Design is a first draft, not to scale and subject to change.



Disclaimer: This design is not an architectural rendering and should serve as a visualization only. Design is a first draft, not to scale and subject to change.



Disclaimer: This design is not an architectural rendering and should serve as a visualization only. Design is a first draft, not to scale and subject to change.



Disclaimer: This design is not an architectural rendering and should serve as a visualization only. Design is a first draft, not to scale and subject to change.

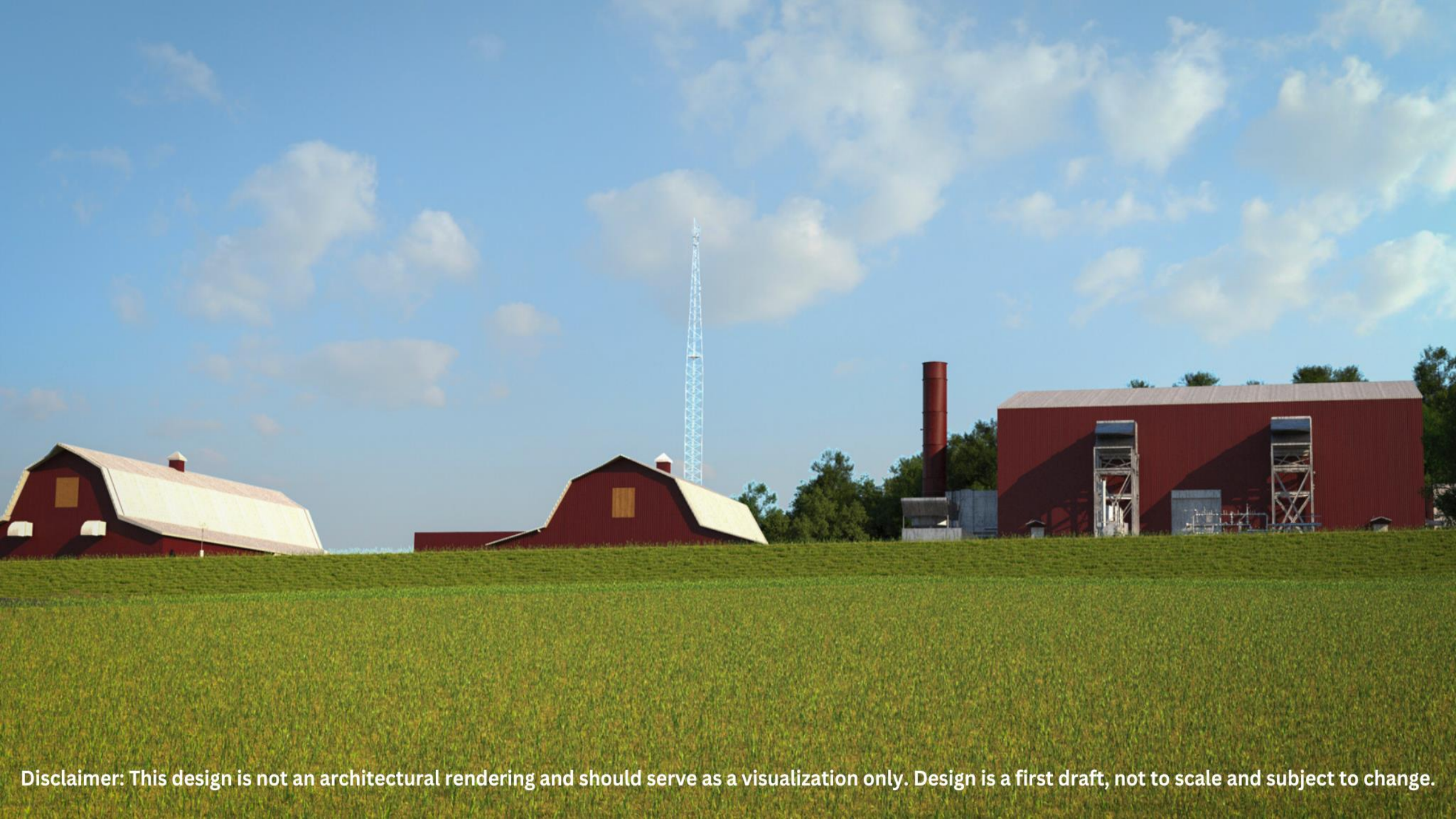

Disclaimer: This design is not an architectural rendering and should serve as a visualization only. Design is a first draft, not to scale and subject to change.



Disclaimer: This design is not an architectural rendering and should serve as a visualization only. Design is a first draft, not to scale and subject to change.



Disclaimer: This design is not an architectural rendering and should serve as a visualization only. Design is a first draft, not to scale and subject to change.



VP02_02

VP01_01

VP01_02

VP02_01



Disclaimer: This design is not an architectural rendering and should serve as a visualization only. Design is a first draft, not to scale and subject to change.



Disclaimer: This design is not an architectural rendering and should serve as a visualization only. Design is a first draft, not to scale and subject to change.



Disclaimer: This design is not an architectural rendering and should serve as a visualization only. Design is a first draft, not to scale and subject to change.

Q&A

For more information, email Ridgeline@Enbridge.com or contact:

- **Landowners**
Phone: 615-872-5190
- **Public Officials - Adam Parker**
Email: Adam.Parker1@Enbridge.com
Phone: 281-753-2144
- **Stakeholder and Media Relations – Art Haskins**
Email: Art.Haskins@Enbridge.com
Phone: 701-389-8468